

SOPRANO SAX

- MARK TAYLOR -

SCREAM MACHINE

PROPERTY OF
JOHN CLARK

Rock $\text{♩} = 148$

ALTO SAX

- MARK TAYLOR -

PROPERTY OF
JOHN CLARK

SCREAM MACHINE

Rock $\text{♩} = 148$

Alto

A single staff of music at the bottom of the page, starting with a treble clef and a sharp sign. It contains several measures of music with dynamic markings 'sfz' and a fermata.

NO. D 10 - 10 STAVE

SM p2 Alto

KING BRAND
1598 B'WAY, N. Y

TENOR SAX 1

- MARK TAYLOR -
PROPERTY OF
JOHN CLARK

SCREAM MACHINE

Rock $\text{♩} = 148$

TENOR 1

TENOR SAX 2

- MARK TAYLOR -

PROPERTY OF
JOHN CLARK

SCREAM MACHINE

Rock $\text{♩} = 148$

8

2

2

3

1.

2.

A

B

mf

f

C

1.

2.

f

D

f

E

3x's

4

F

6x's

3x's *mf* - 3x's *f*

TENOR 2

Two empty musical staves, consisting of five lines each, positioned below the main score.

BARITONE

- MARK TAYLOR -

SCREAM MACHINE

PROPERTY OF
JOHN CLARK

Rock $\text{♩} = 148$

E 3x's **F** 6x's

3x's mf - 3x's f

G 3

H

1. 2.

I (w/BASS BONE) mf

J f

K f-#

L

D.S. AL CODA To E

CODA sfz sfz

TRUMPET 1

- MARK TAYLOR -

SCREAM MACHINE

PROPERTY OF
JOHN CLARK

Rock - $\text{♩} = 148$

16

A

f

1. 2.

B SOLO

C

f

1. 2.

D *To TAMBOURINE* 3

TAMB.

E 3X's

F (6X'S) - PLAY 5X + 6X ONLY -

G 3

H SOLO

1. 2. *BVA*

I 4 **J** 4 **K** 4

SM pg 2

(TPT. 1)

SOLO

D.S. AL CODA

CODA

SOLO

NO. D 10 - 10 STAVE SM pg 3

TRUMPET 2

- MARK TAYLOR -

SCREAM MACHINE

PROPERTY OF
JOHN CLARK

Rock - $\text{♩} = 148$

(D.S. AL CODA)

to C

TRUMPET 3

-MARK TAYLOR-

SCREAM MACHINE

PROPERTY OF
JOHN CLARK

Rock - $\text{♩} = 148$

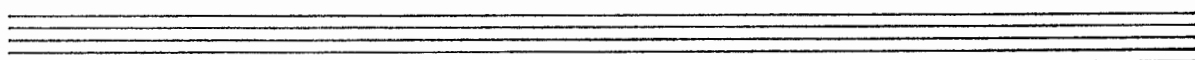
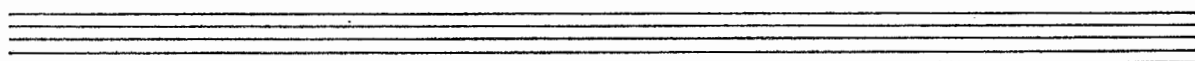
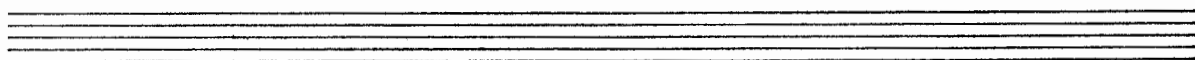
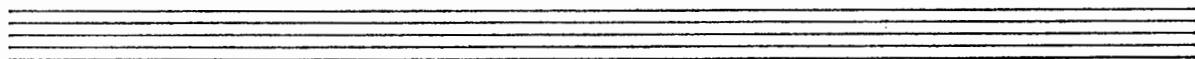
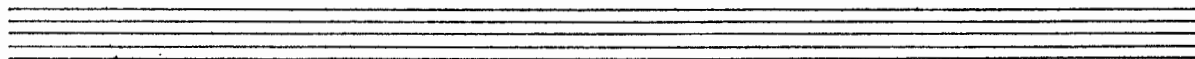
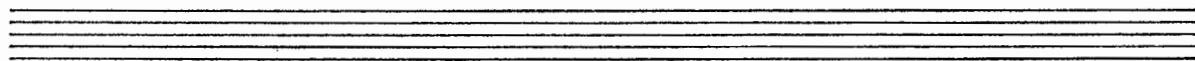
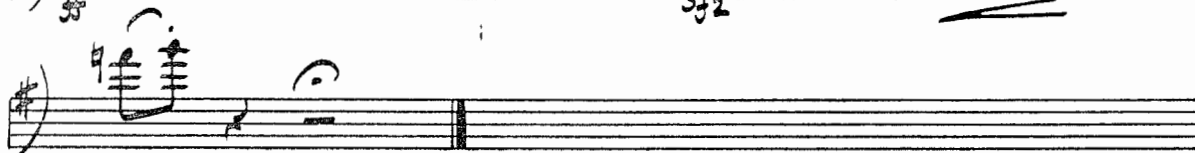
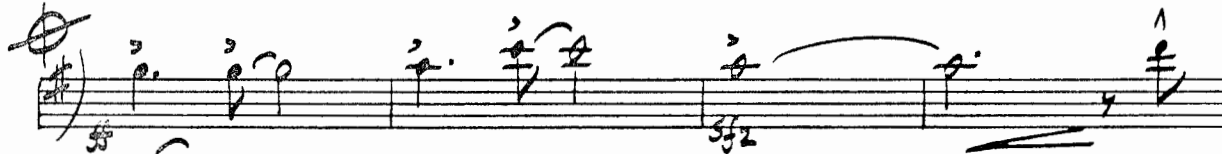
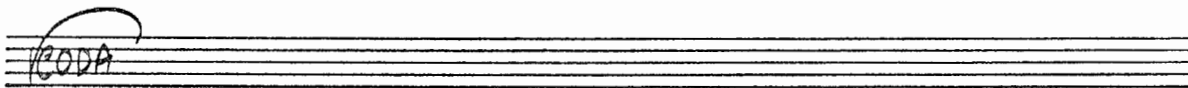
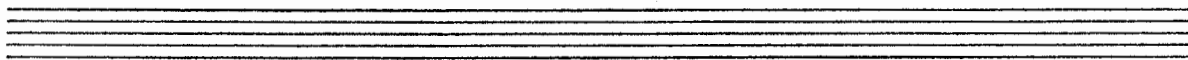

TRUMPET 4

- MARK TAYLOR -

SCREAM MACHINE

PROPERTY OF
JOHN CLARK

Rock - $\text{♩} = 148$

8

f

A

1. 2.

B 3

3

3

V.S.

- Staff 1: A circled '8' at the beginning.
- Staff 2: First and second endings marked '1.' and '2.'.
- Staff 7: First and second endings marked '1.' and '2.'.

K

L

D.S. AL CODA

To **C**

CODA

TRUMPET 5

- MARK TAYLOR -

PROPERTY OF
JOHN CLARK

SCREAM MACHINE

Rock - $\text{♩} = 148$

16

A

1. 2.

B 3 1

3

C 3

D TO CONGAS 3 CONGAS

E 3x's

6X'S - PLAY SX + GX ONLY

[F]

[G]

[I]

[K]

[L]

D.S. AL CODA

To [M]

CODA

TROMBONE 1

- MARK TAYLOR -

SCREAM MACHINE

PROPERTY OF
JOHN CLARK

Rock $\text{♩} = 148$

F **OX'S** **TACET 1X and 2X**

Two empty musical staves, consisting of five lines each, positioned below the main score.

CODA

TROMBONE 2

- MARK TAYLOR -

SCREAM MACHINE

PROPERTY OF
JOHN CLARK

Rock $\text{♩} = 148$

F 6X'S - TACET 1X + 2X

1. 2.

D.S. AL CODA
To **C**

CODA

sfz *sfz*

TROMBONE 3

- MARK TAYLOR -

SCREAM MACHINE

PROPERTY OF
JOHN CLARK

Rock $\text{♩} = 148$

8 2

2

A 1. 2.

B mf

C

D 7

E 3x's 4

F 6x's + TACET 1x + 2x

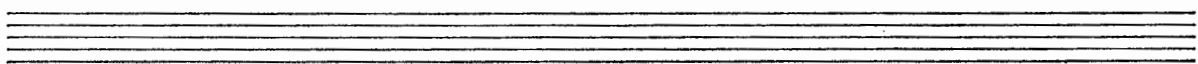

CODA

TROMBONE 4

- MARK TAYLOR -

SCREAM MACHINE

PROPERTY OF
JOHN CLARK

Rock $\text{♩} = 148$

(F) 6X'S - TACET 1X + 2X

D.S. AL CODA

PIANO

- MARK TAYLOR -

SCREAM MACHINE

PROPERTY OF
LIZZY CLARK

ROCK $\text{♩} = 148$

4

2

2

2

2

A F Eb/F Bb/F 1. F 2. F

B SAMBA! Bbm9 Bbm9/Eb Abma7 Gbm9 Gbm9/cb cb9 Bbm9

Bbm9/Eb Eb/F Eb/F F9+5 cb9 Bbm9

Bbm9/Eb Abma7 Gm7/C

Gm7/C **C** F Eb/F Bb/F 1. F

2. F D F 7

PIANO

E 3X'S
 TACET IX F Eb/F Bb/F F

F 6X'S
 F Eb/F Bb/F F

G Gm7/C 3 **H** F Eb/F

Bb/F F

2. F Gm7/C

I

J

K f - ff 4

(PIANO)

L Gm^7/C

D.S. AL CODA

CODA

F **F/Eb** **Db9⁺¹¹** **CbMA9** **Gm⁷/C**

Fadd9 **sfz**

SM

SCREAM MACHINE

PROPERTY OF
JOHN CLARK

Rock ♩ = 148

- Staff 1:** Chord **D**, notes F, G, A, B, C, D.
- Staff 2:** Chord **E**, notes F, G, A, B, C, D. Includes instruction **3X's** and **sim.** (sustained).
- Staff 3:** Chord **F**, notes G, A, B, C, D, E. Includes instruction **6X's** and **UNS** (unplugged).
- Staff 4:** Chord **G**, notes A, B, C, D, E, F. Includes chord **Gm7/C** and a triplet of notes.
- Staff 5:** Chord **H**, notes A, B, C, D, E, F. Includes chord **F** and a first ending bracket.
- Staff 6:** Chord **I**, notes A, B, C, D, E, F. Includes a second ending bracket.
- Staff 7:** Chord **J**, notes A, B, C, D, E, F. Includes a first ending bracket.
- Staff 8:** Chord **K**, notes A, B, C, D, E, F. Includes a first ending bracket.
- Staff 9:** Chord **L**, notes A, B, C, D, E, F. Includes chord **Gm7/C**, instruction **sim.**, and a first ending bracket.

Additional markings include **f** (forte), **f - #**, and **D.S. AL CODA** with a **10** measure count.

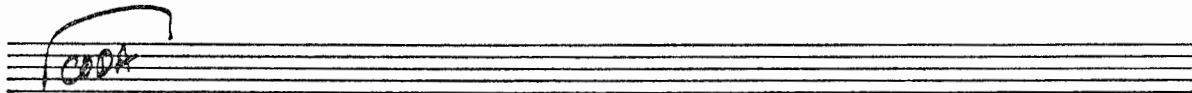

F F/Eb Db9 +11 Cbma9 Gm7/C Sim.

Fadd9

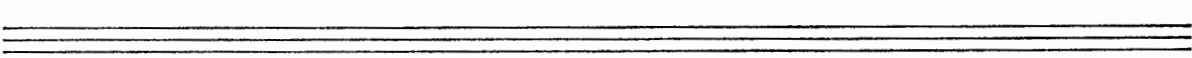
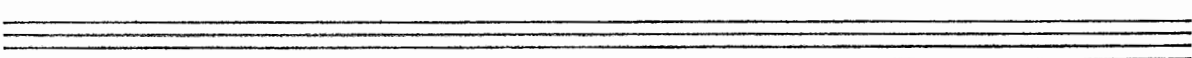
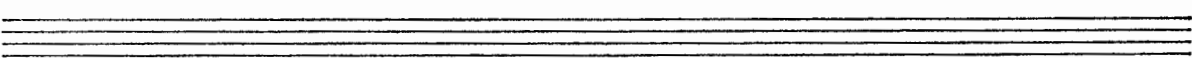
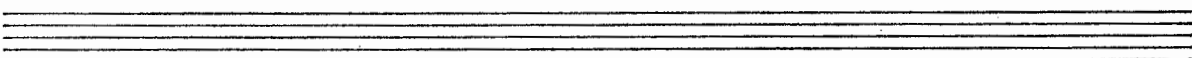
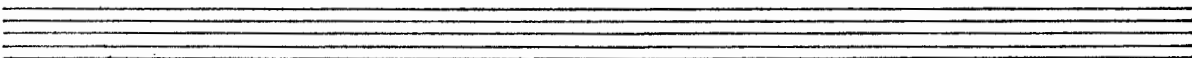
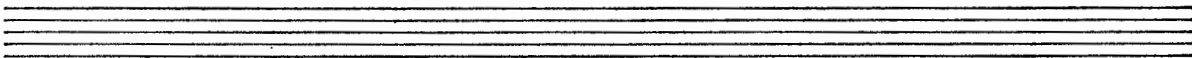

BASS

-MARK TAYLOR-

SCREAM MACHINE

PROPERTY OF
JOHN CLARK

Rock ♩ = 148

Gm⁷/C

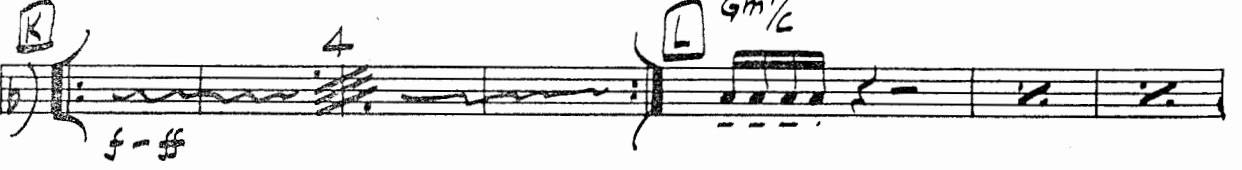
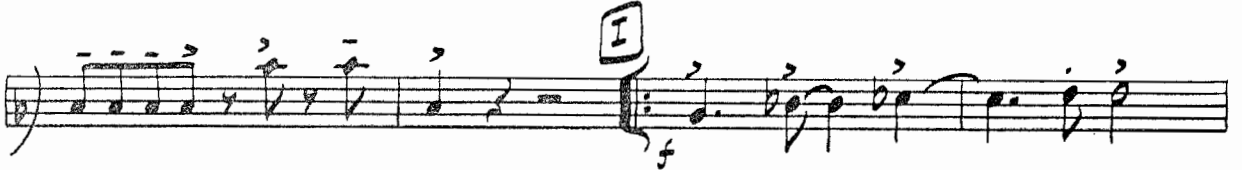
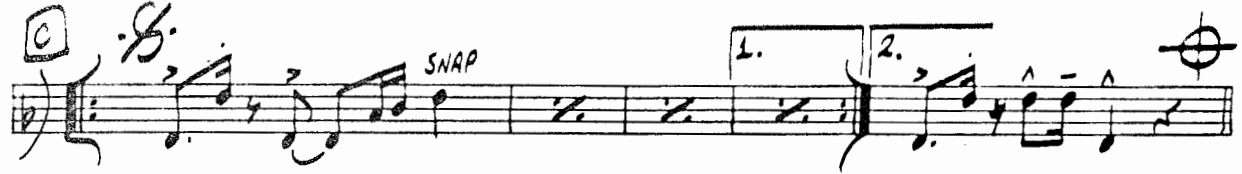
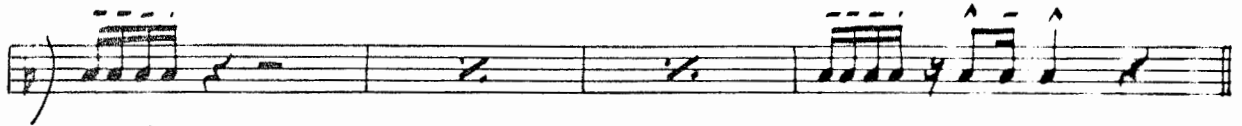

D.S. AL CODA
70 E

CODA

DRUMS

- MARK TAYLOR -

SCREAM MACHINE

PROPERTY OF
JOHN CLARK

Rock $\downarrow = 148$

SOLO **SPLASHY HI-HAT**

BASS **HNS**

A

1. 2. **TOM** **B** **SAMBA**

(2) (A) (G)

TOM **C** **1.**

2. **TOM** **D** **TIME SOLO**

DMS.

ADD PERC.

E 3X'S

F 6X'S

G SOLO

H

TRPTS

I BIRDLAND

J

K

L

Tom

D.S. AL CODA

CODA

FILL

SM